Maine State Library
Maine State Documents

Center for Disease Control Documents | Health & Human Services

1-24-2009

Asthma Emergency Dept. Visit Rates 0-4 Year Olds by Healthy Maine Partnership 2001-2005

Maine Department of Health and Human Services

Maine Center for Disease Control and Prevention

Follow this and additional works at: http://statedocs.maine.gov/mecdc_docs

Recommended Citation

Maine Department of Health and Human Services and Maine Center for Disease Control and Prevention, "Asthma Emergency Dept. Visit Rates 0-4 Year Olds by Healthy Maine Partnership 2001-2005" (2009). *Center for Disease Control Documents.* Paper 62.
http://statedocs.maine.gov/mecdc_docs/62

This Map is brought to you for free and open access by the Health & Human Services at Maine State Documents. It has been accepted for inclusion in Center for Disease Control Documents by an authorized administrator of Maine State Documents. For more information, please contact statedocs@maine.gov.

Asthma ED Visit Rates (per 10,000), 0-4 Year Olds, by Healthy Maine Partnerships, 2001-2005

1 Cary Medical Center
2 Aroostook County Action Program
3 St. Croix Valley Healthy Communities
4 Washington County: One Community
5 Union River Healthy Communities
6 Bucksport Bay Healthy Communities Coalition
7 Healthy Peninsula
8 Healthy Acadia
9 Katahdin Shared Services
10 Piscataquis Public Health Council
11 Sebasticook Valley Healthy Communities Coalition
12 Bangor Health & Wellness
14 Greater Somerset Public Health Collaborative
15 Greater Waterville PATCH
16 Healthy Community Coalition
17 River Valley Healthy Communities Coalition
18 Healthy Oxford Hills
19 Healthy Androscoggin
20 Healthy Communities of the Capitol Area
21 Waldo County CCHC
22 Knox County Community Healthy Coalition
23 Youth Promise
24 ACCESS Health
25 Rivers Region / Lakes Region
26 Healthy Casco Bay / Healthy Portland
27 Coastal Healthy Communities Coalition, UNE
28 Partners for Healthier Communities, Goodall Hospital
29 Choose to be Healthy, York Hospital

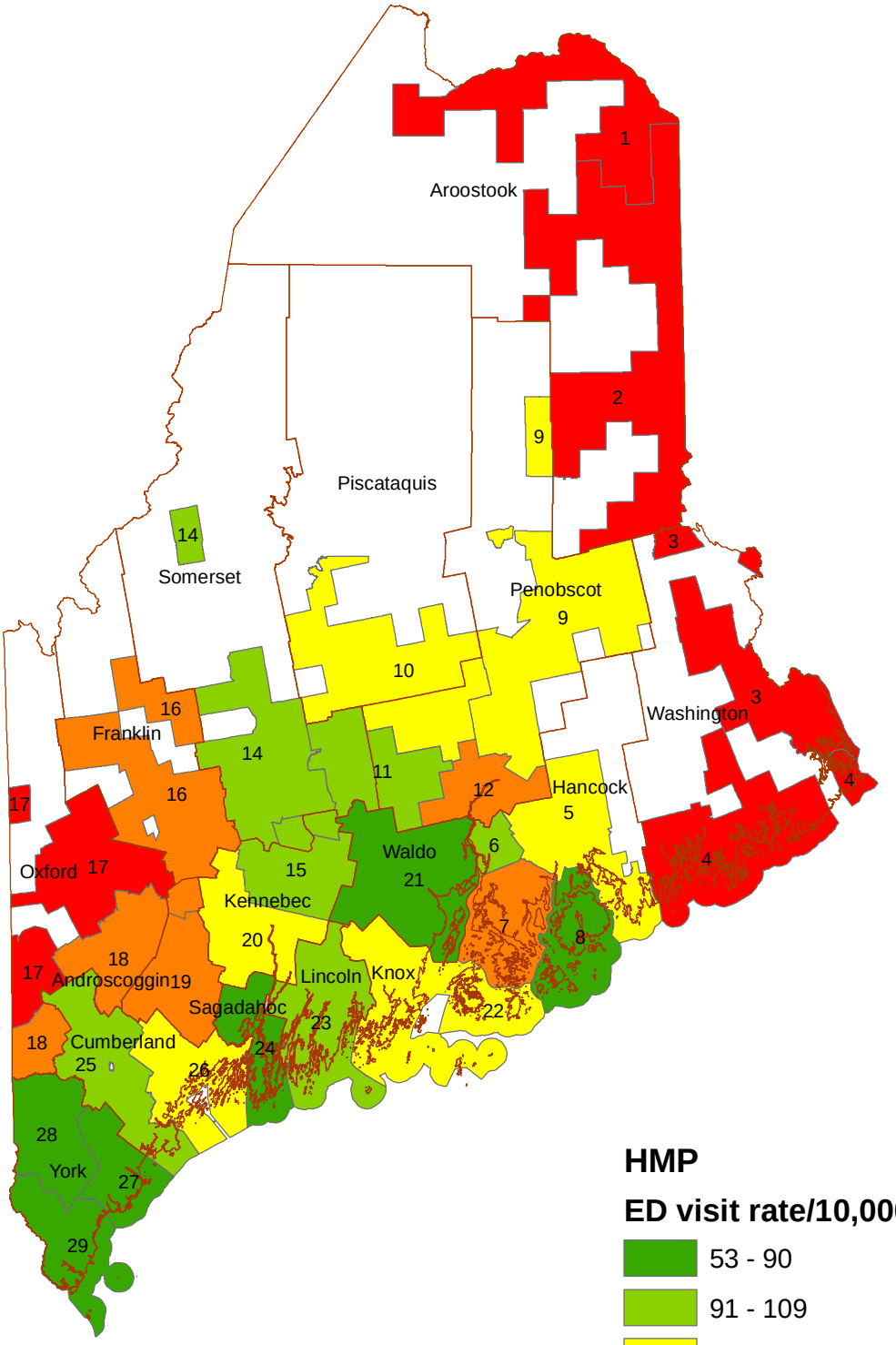

Maine Asthma Program
Maine CDC
2009